This document is made available electronically by the Minnesota Legislative Reference Library as part of an ongoing digital archiving project. http://www.leg.state.mn.us/lrl/lrl.asp

Post-General Election Overview: Federal and State Offices

Note: All statute references are to Minnesota Statutes.

HOUSE RESEARCH

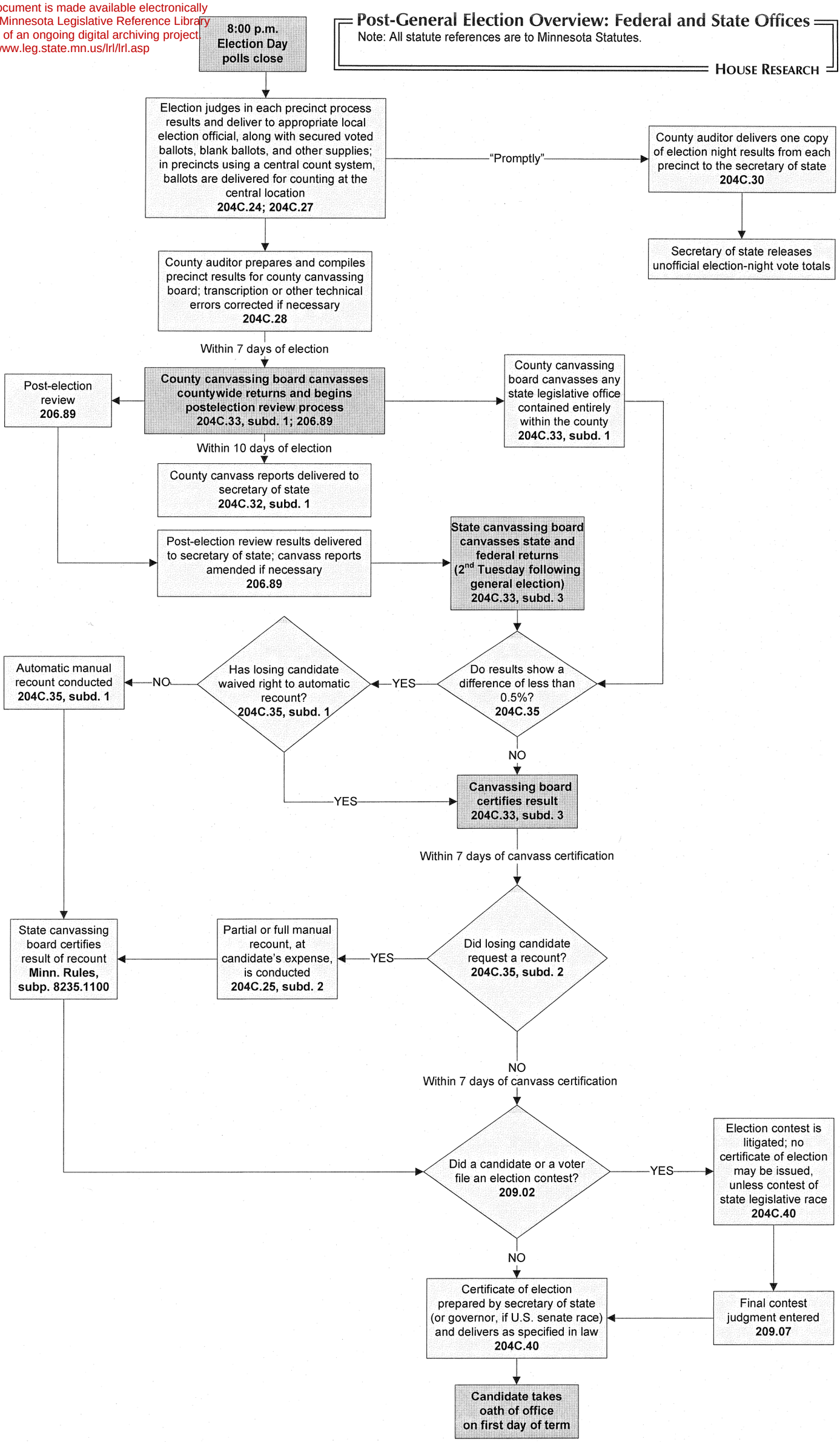

Prepared by Matt Gehring, Minnesota House of Representatives Research Department

October 2009